

Cotswolds

Barbara Rektenwald

Tenorflöte

Altblockflöte

Klavier

pp

mf

f

mp

f

A

A

8va

Ped.

5

9

Ped.

13

17

21

B

25

29

33

37 **C**

mf

f

Em7 **C** Cmaj7 Am7 B7

41

f

Em7 Cmaj7 B7

45

mf

Em7 Cmaj7 Am7 B7

Fine

49

ff

Am⁷ Cmaj⁷ Am⁷ Fine

Cotswolds

Barbara Rektenwald

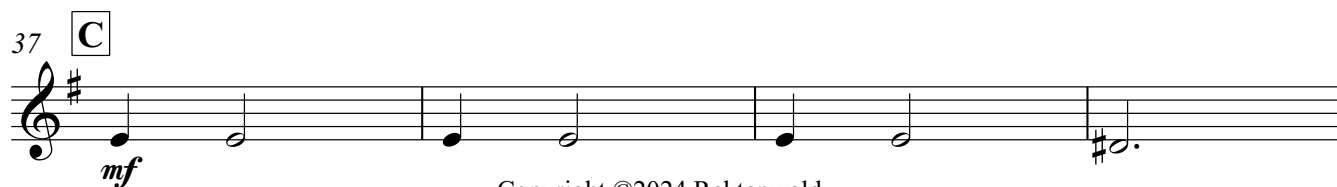
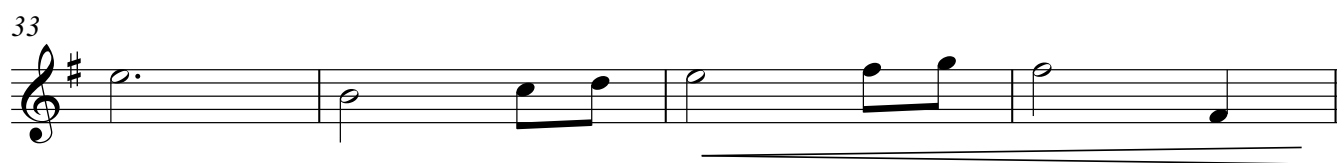
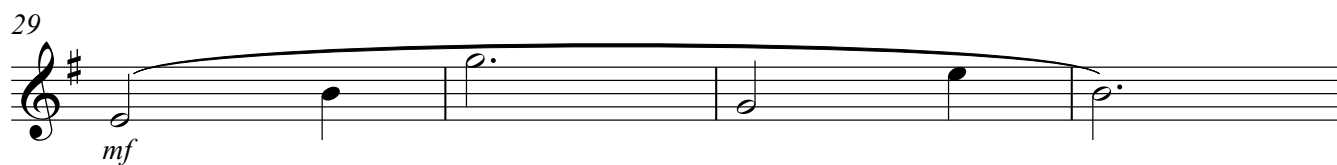
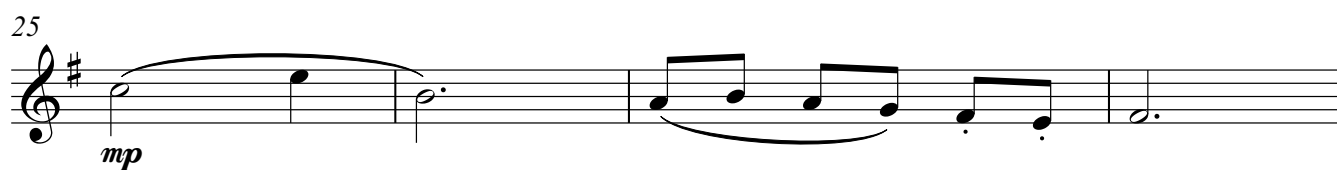
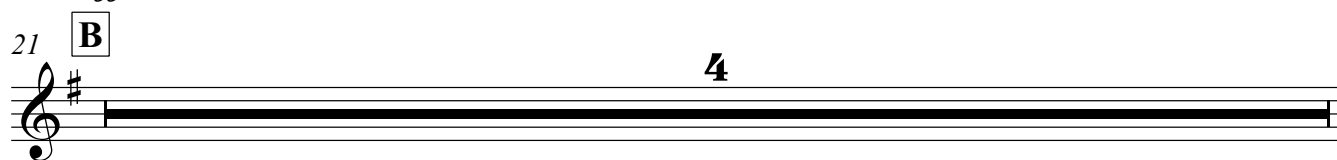
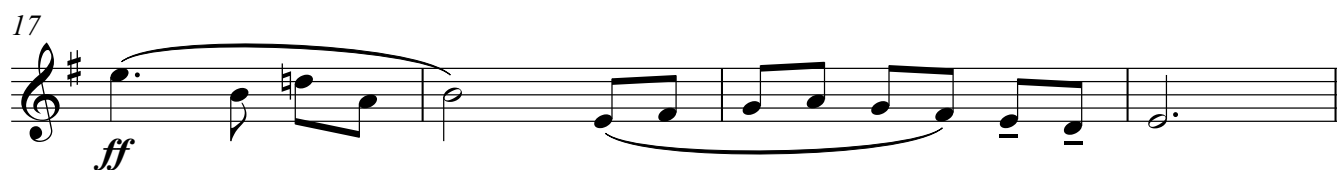
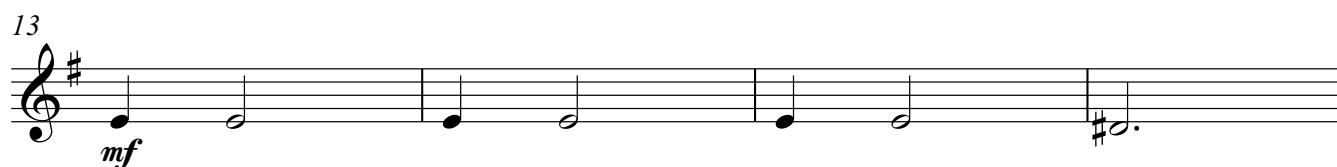
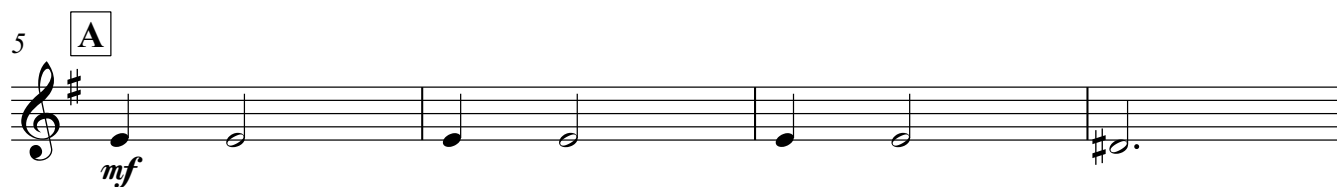

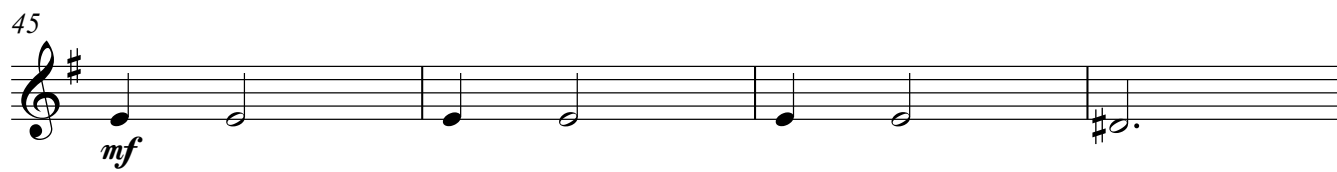

Cotswolds

Barbara Rektenwald

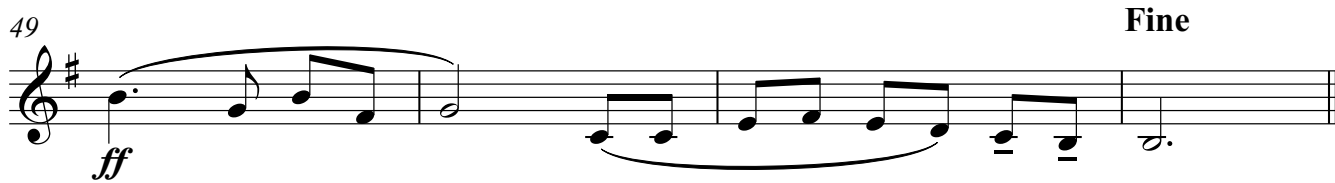
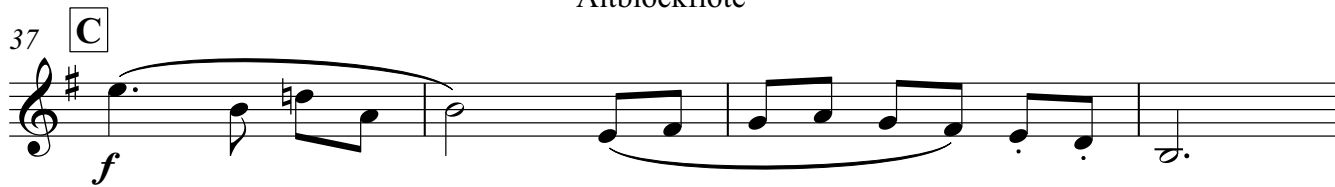

Cotswolds

Klavier

Barbara Rektenwald

5

9

13

17

21

pp

mp

f

mp

Ped.

Ped.

Ped.

Ped.

Ped.

Em⁹

Cmaj⁷

Am⁹

B⁷

Bm/D

Cmaj⁷

Bm⁷

2 Am⁷ Gmaj⁷ Klavier Fism7b5 B⁷

25

29 Em⁹ Bm/D Cmaj⁷ Bm⁷

33 Am⁷ Gmaj⁷ Fism7b5 B⁷

37 Em⁷ Cmaj⁷ Am⁷ B⁷

41

45 Em⁷ Cmaj⁷ Am⁷ B⁷

49 **Em⁷** **Cmaj⁷** **Klavier** **Am⁷** **Fine**
